BUÑUEL

PERICÓN CON ARCOS
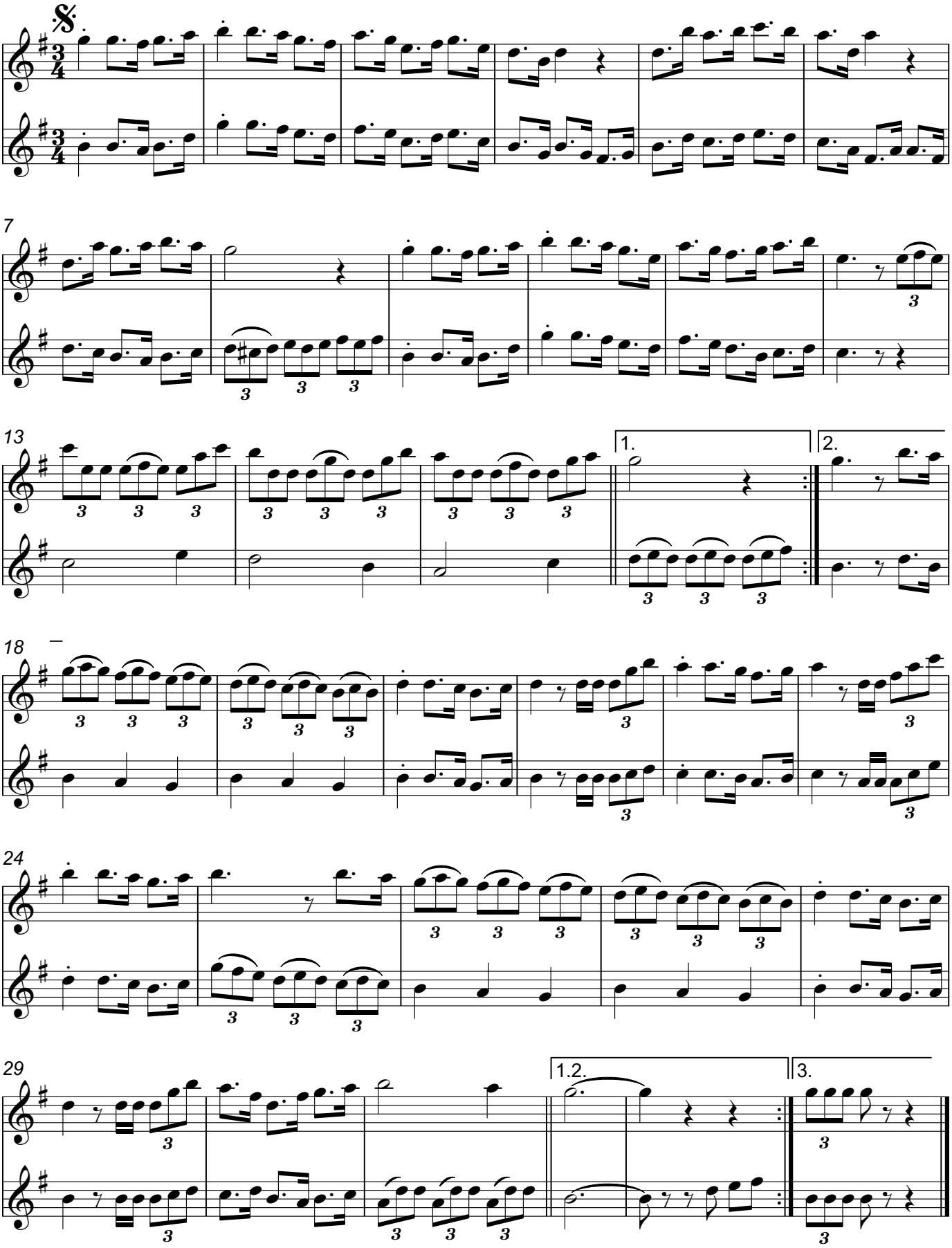
Javier Pérez de Obanos
Trans. ORTZADAR