

SAN JUANERA

Obra popular de Cintruénigo (Navarra)

Adaptada para banda y gaita por C. Jimeno&R. Oficialdegui de una transcripción
realizada por los Gaiteros de Cintruénigo

Cintruénigo a 23 de junio de 2012

SAN JUANERA

Popular de Cintruenigo

R. Oficialdegui & C. Jimeno

♩ = 210

- Gaita 1
- Gaita 2
- Flauta
- Oboe
- Clarinete en Mib
- Clarinete en Sib 1
- Clarinete en Sib 2
- Clarinete en Sib 3
- Saxofón Alto 1
- Saxofón Alto 2
- Saxofón Tenor
- Saxofón Barítono

The second system includes:

- Trompa en Fa 1
- Trompa en Fa 2
- Trompa en Fa 3
- Trompeta en Sib 1
- Trompeta en Sib 2
- Bombardino
- Trombón 1º
- Trombón 2º
- Trombón 3º
- Tuba

11

G.1
G.2
Fl.
Ob.
Cl. Mib
Cl. Sib
Cl. Sib
Cl. Sib
Alto Sax.
Alto Sax.
Ten. Sax.
Bari. Sax.
Trmp.
Trmp.
Trmp.
Tpt. en Sib
Tpt. en Sib
Tbn.
Tbn.
Tbn.
Bomb.
Tba.

20

G.1
G.2
Fl.
Ob.
Cl. Mib
Cl. Sib
Cl. Sib
Cl. Sib
Alto Sax.
Alto Sax.
Ten. Sax.
Bari. Sax.
Trmp.
Trmp.
Trmp.
Tpt. en Sib
Tpt. en Sib
Tbn.
Tbn.
Tbn.
Bomb.
Tba.

31

1. 2.

42

G.1
G.2
Fl.
Ob.
Cl. Mib
Cl. Sib
Cl. Sib
Cl. Sib
Alto Sax.
Alto Sax.
Ten. Sax.
Bari. Sax.
Trmp.
Trmp.
Trmp.
Tpt. en Sib
Tpt. en Sib
Tbn.
Tbn.
Tbn.
Bomb.
Tba.

Detailed description of the musical score: This page contains measures 42 through 51 of a musical score for a 12-piece band. The score is written in a key signature of one flat (B-flat major or D minor) and a common time signature. The instruments are arranged in two systems. The first system includes G.1, G.2, Fl., Ob., Cl. Mib, Cl. Sib, Cl. Sib, Cl. Sib, Alto Sax., Alto Sax., Ten. Sax., and Bari. Sax. The second system includes Trmp., Trmp., Trmp., Tpt. en Sib, Tpt. en Sib, Tbn., Tbn., Tbn., Bomb., and Tba. The notation includes various rhythmic values, rests, and articulation marks. The woodwinds and brasses have specific melodic and harmonic lines, while the percussion (Bomb. and Tba.) provide a rhythmic foundation.

54

G.1
G.2
Fl.
Ob.
Cl. Mib
Cl. Sib
Cl. Sib
Cl. Sib
Alto Sax.
Alto Sax.
Ten. Sax.
Bari. Sax.
Trmp.
Trmp.
Trmp.
Tpt. en Sib
Tpt. en Sib
Tbn.
Tbn.
Bomb.
Tba.

♩=200

66

G.1
G.2
Fl.
Ob.
Cl. Mib
Cl. Sib
Cl. Sib
Cl. Sib
Alto Sax.
Alto Sax.
Ten. Sax.
Bari. Sax.
Trmp.
Trmp.
Trmp.
Tpt. en Sib
Tpt. en Sib
Tbn.
Tbn.
Tbn.
Bomb.
Tba.

78

1.2. 3.

G.1

G.2

Fl.

Ob.

Cl. Mib

Cl. Sib

Cl. Sib

Cl. Sib

Alto Sax.

Alto Sax.

Ten. Sax.

Bari. Sax.

Trmp.

Trmp.

Trmp.

Tpt. en Sib

Tpt. en Sib

Tbn.

Tbn.

Tbn.

Bomb.

Tba.

89

G.1

G.2

Fl.

Ob.

Cl. Mib

Cl. Sib

Cl. Sib

Cl. Sib

Alto Sax.

Alto Sax.

Ten. Sax.

Bari. Sax.

Trmp.

Trmp.

Trmp.

Tpt. en Sib

Tpt. en Sib

Tbn.

Tbn.

Tbn.

Bomb.

Tba.

99

1. 2.

G.1

G.2

Fl.

Ob.

Cl. Mib

Cl. Sib

Cl. Sib

Cl. Sib

Alto Sax.

Alto Sax.

Ten. Sax.

Bari. Sax.

Trmp.

Trmp.

Trmp.

Tpt. en Sib

Tpt. en Sib

Tbn.

Tbn.

Tbn.

Bomb.

Tba.

111

1. 2.

G.1

G.2

Fl.

Ob.

Cl. Mib

Cl. Sib

Cl. Sib

Cl. Sib

Alto Sax.

Alto Sax.

Ten. Sax.

Bari. Sax.

Trmp.

Trmp.

Trmp.

Tpt. en Sib

Tpt. en Sib

Tbn.

Tbn.

Tbn.

Bomb.

Tba.

122

- G.1** and **G.2**: Both staves are mostly empty, with a final measure containing a whole rest.
- Fl.** and **Ob.**: Both play a melodic line consisting of eighth and sixteenth notes, with some rests.
- Cl. Mib**: Plays a melodic line with eighth and sixteenth notes.
- Cl. Sib** (3 parts): The three parts play a rhythmic accompaniment of eighth and sixteenth notes.
- Alto Sax.** (2 parts): Both parts play a melodic line with eighth and sixteenth notes.
- Ten. Sax.**: Plays a melodic line with eighth and sixteenth notes.
- Bari. Sax.**: Plays a rhythmic accompaniment of eighth and sixteenth notes.
- Trmp.** (3 parts): The three parts play a rhythmic accompaniment of eighth and sixteenth notes.
- Tpt. en Sib** (2 parts): Both staves are empty.
- Tbn.** (3 parts): The three parts play a rhythmic accompaniment of eighth and sixteenth notes.
- Bomb.**: Plays a rhythmic accompaniment of eighth and sixteenth notes.
- Tba.**: Plays a rhythmic accompaniment of eighth and sixteenth notes.

133

G.1
G.2
Fl.
Ob.
Cl. Mib
Cl. Sib
Cl. Sib
Cl. Sib
Alto Sax.
Alto Sax.
Ten. Sax.
Bari. Sax.
Trmp.
Trmp.
Trmp.
Tpt. en Sib
Tpt. en Sib
Tbn.
Tbn.
Tbn.
Bomb.
Tba.

142

147

G.1

G.2

Fl.

Ob.

Cl. Mib

Cl. Sib

Cl. Sib

Cl. Sib

Alto Sax.

Alto Sax.

Ten. Sax.

Bari. Sax.

Trmp.

Trmp.

Trmp.

Tpt. en Sib

Tpt. en Sib

Tbn.

Tbn.

Tbn.

Bomb.

Tba.

1.

2.

SAN JUANERA

Popular de Cintruenigo

SAN JUANERA

Popular de Cintruenigo

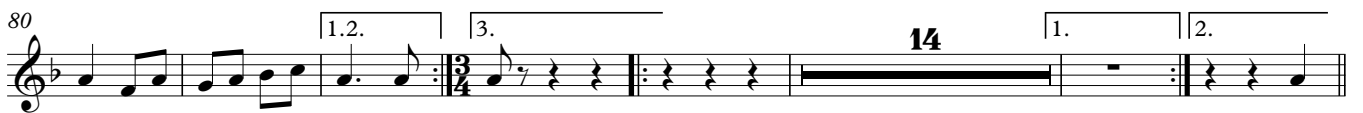

SAN JUANERA

Popular de Cintruenigo

SAN JUANERA

Popular de Cintruenigo

Oboe

SAN JUANERA

Popular de Cintruenigo

R.Oficialdegui&C.Jimeno

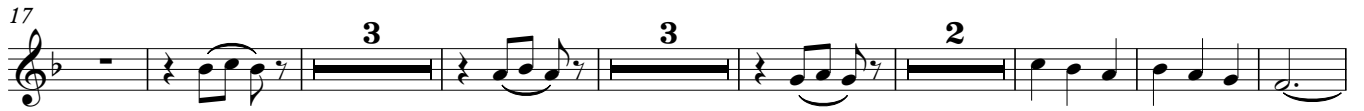

SAN JUANERA

Popular de Cintruenigo

SAN JUANERA

Clarinete en Sib 1

Popular de Cintruenigo

R.Oficialdegui&C.Jimeno

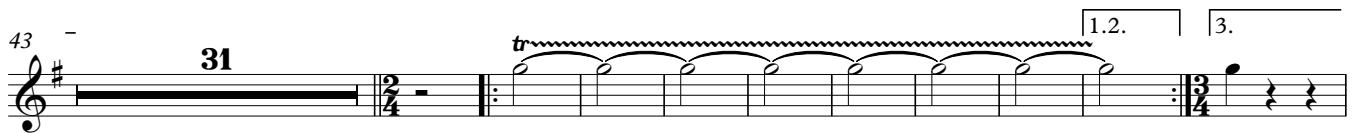
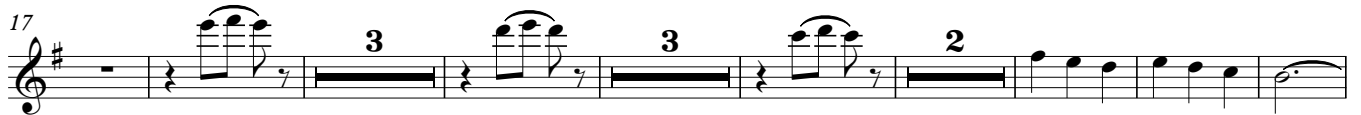

SAN JUANERA

Clarinete en Sib 2

Popular de Cintruenigo

R.Oficialdegui&C.Jimeno

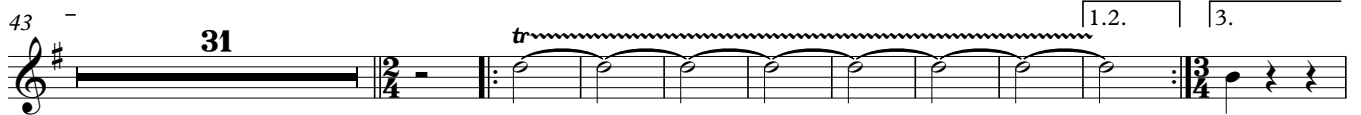
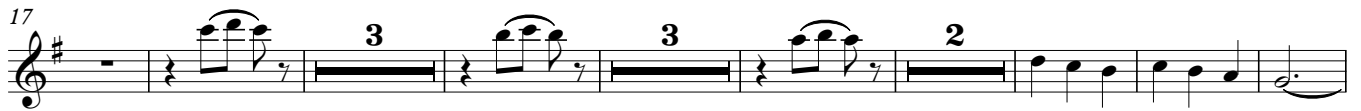

SAN JUANERA

Popular de Cintruenigo

SAN JUANERA

Popular de Cintruenigo

R.Oficialdegui&C.Jimeno

SAN JUANERA

Popular de Cintruenigo

Saxofón Tenor

SAN JUANERA

Popular de Cintruenigo

R.Oficialdegui&C.Jimeno

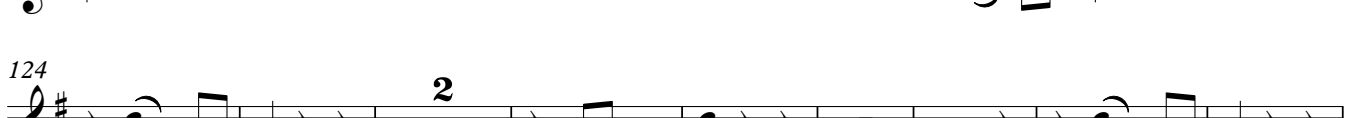
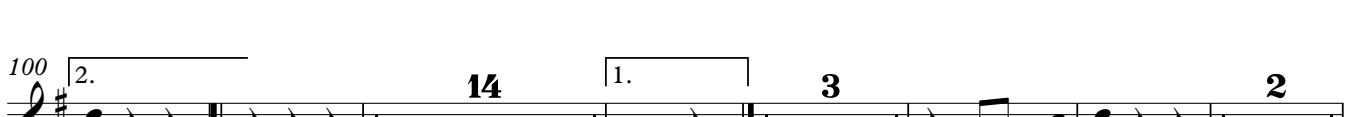

SAN JUANERA

Popular de Cintruenigo

9
17
25
33
43
54
65
74
86
94
101
111
121
131
141
147

1.
2.
2.
1.2.
3.
1.
2.
1.
2.

2.
2.

2/4

3/4

7/8

1.

2.

Trompeta en Sib 1

SAN JUANERA

Popular de Cintruenigo

R.Oficialdegui&C.Jimeno

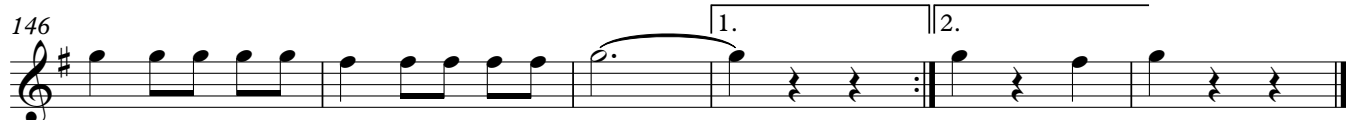
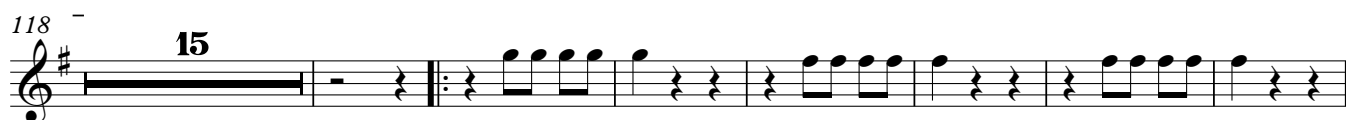

Trompeta en Sib 2

SAN JUANERA

Popular de Cintruenigo

R.Oficialdegui&C.Jimeno

SAN JUANERA

Popular de Cintruenigo

R.Oficialdegui&C.Jimeno

SAN JUANERA

Popular de Cintruenigo

R.Oficialdegui&C.Jimeno

Bombardino

SAN JUANERA

Popular de Cintruenigo

R.Oficialdegui&C.Jimeno

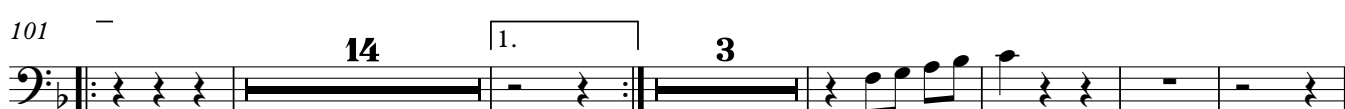

Trombón 1º

SAN JUANERA

Popular de Cintruenigo

R.Oficialdegui&C.Jimeno

12

22

31

40

52

64

73

84

93

101

123

133

142

147

Trombón 2°

SAN JUANERA

Popular de Cintruenigo

R.Oficialdegui&C.Jimeno

12

22

31

40

52

64

73

84

93

101

123

133

142

147

SAN JUANERA

Popular de Cintruenigo

12

22

31

40

52

64

73

84

93

101

123

133

142

147

1.

2.

4

4

1.2.

3.

1.

2.

14

1.

2.

Tuba

SAN JUANERA

Popular de Cintruenigo

R.Oficialdegui&C.Jimeno

9
17
25
33
43
54
65
74
86
94
101
111
121
131
141
147

1. 2.
2
2
1.2. 3.
1. 2.
1. 2.
1. 2.
