OLAGÜE

ESKU-DANTZA
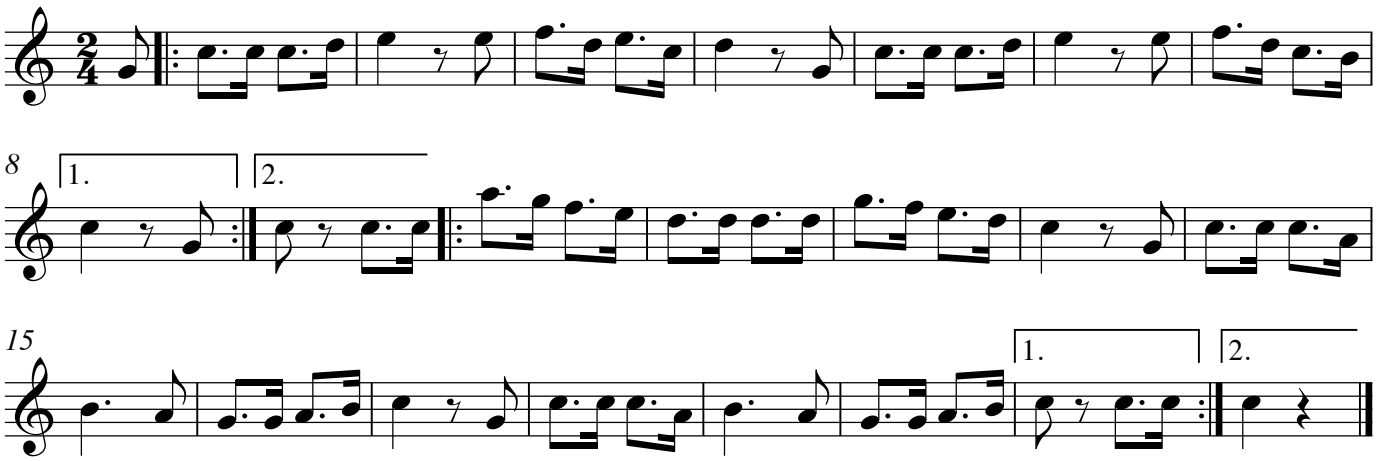
HERRIKOA
TRANS. ORTZADAR