LESAKA

MAKIL GURUTZE
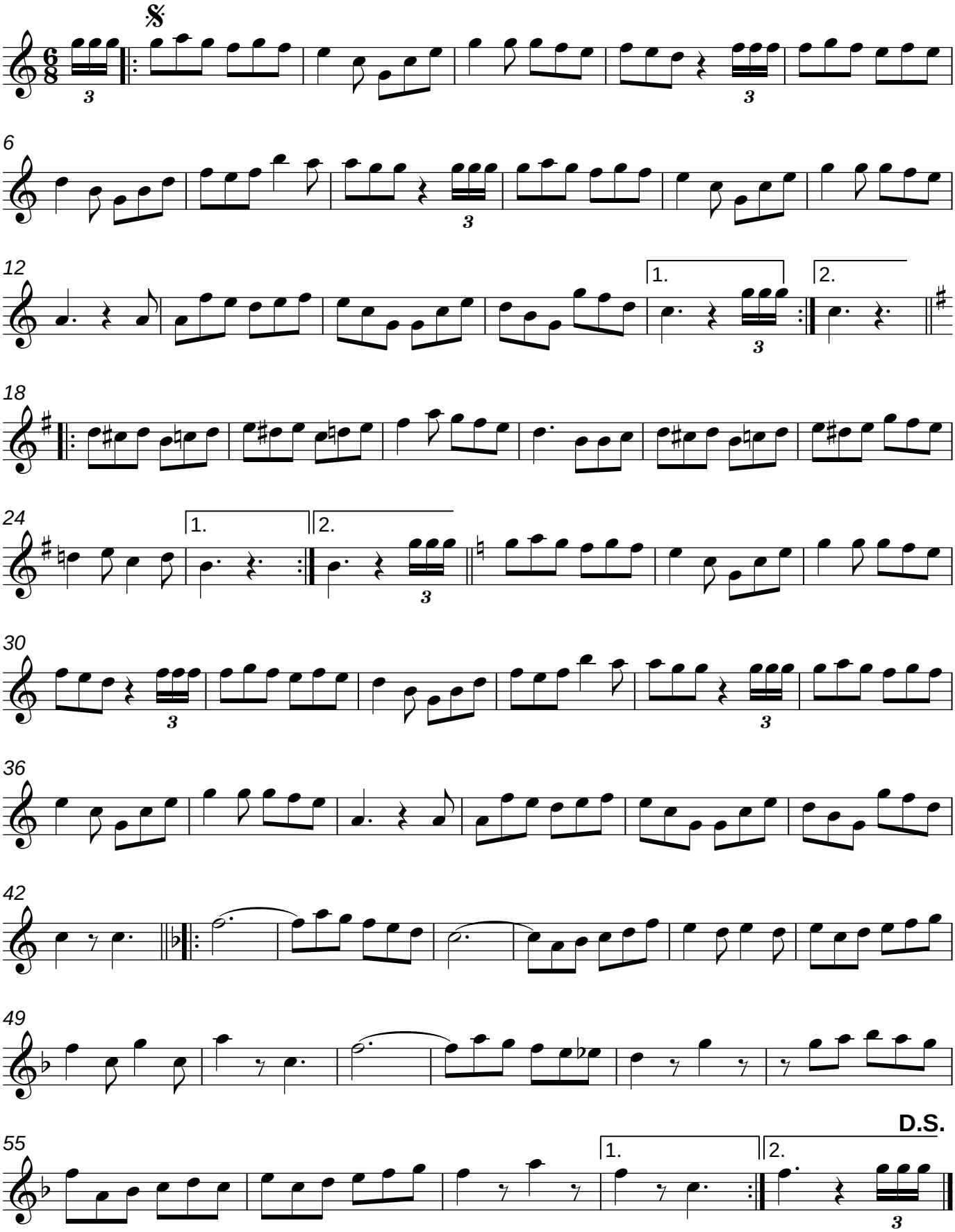
SANTIAGO IRIGOIEN
TRANS. ORTZADAR