BAZTAN

BILLANTZIKO
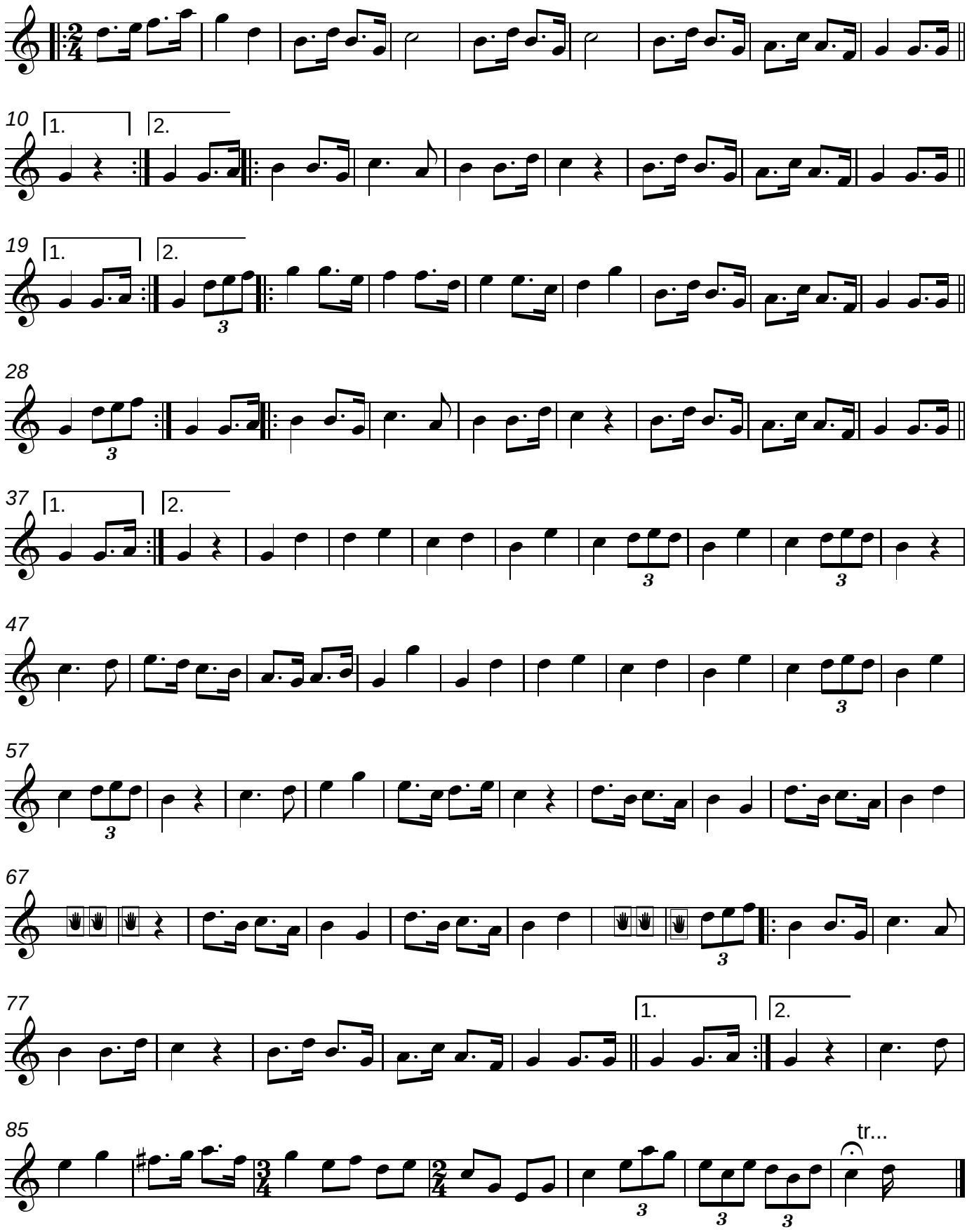
HERRIKOA
TRANS. ORTZADAR