Lakuntzako dantzak
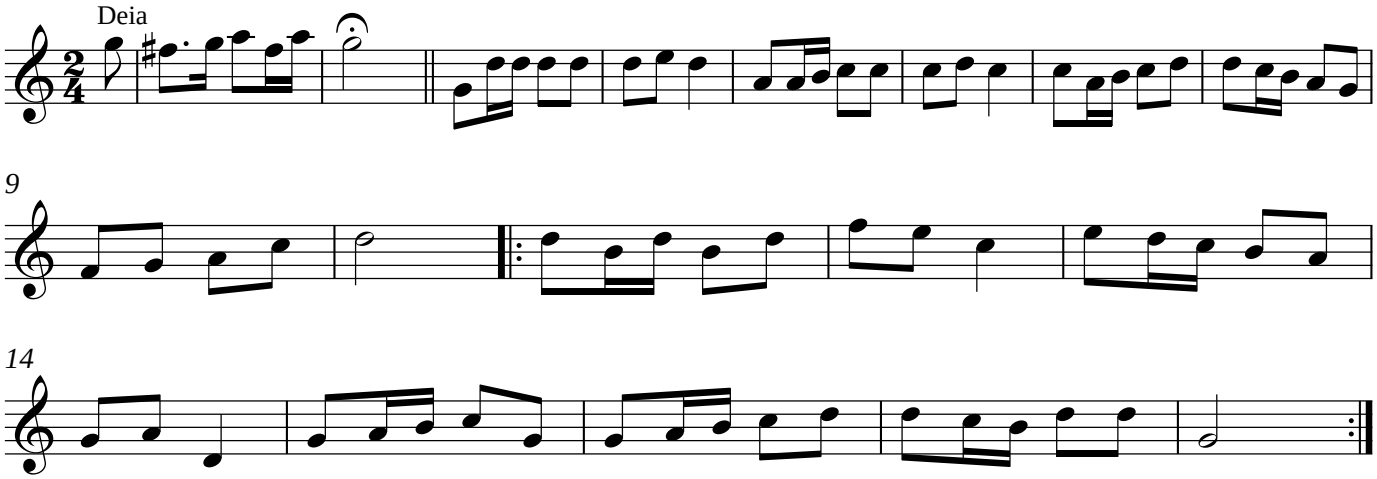
Alkatedantza 1